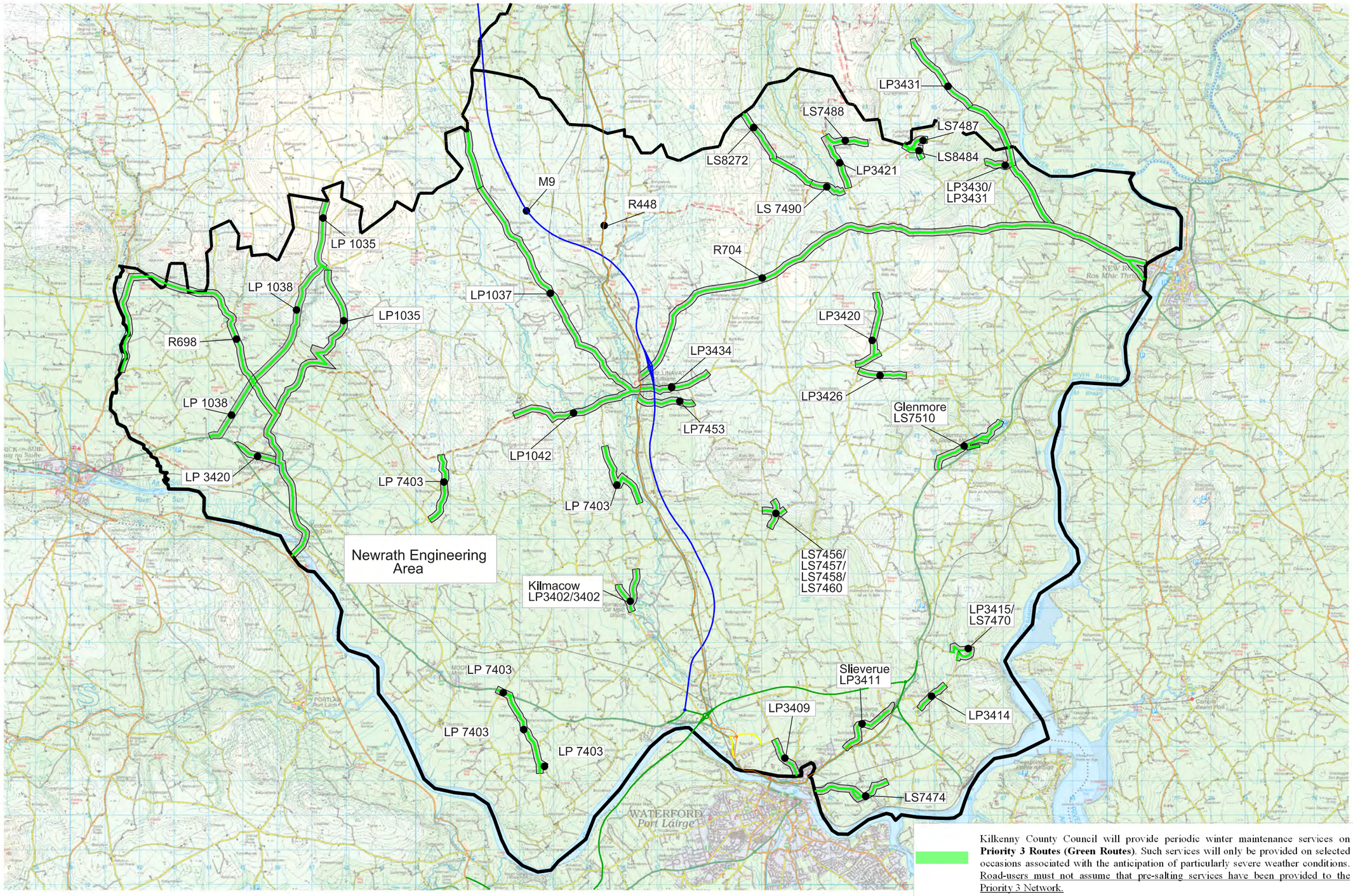

Kilkenny County Council will provide periodic winter maintenance services on **Priority 3 Routes (Green Routes)**. Such services will only be provided on selected occasions associated with the anticipation of particularly severe weather conditions. Road-users must not assume that pre-salting services have been provided to the Priority 3 Network.

National Roads Authority
An tÚdarás um Bóithre Náisiúnta

KILKENNY COUNTY COUNCIL
Comhairle Chontae Chill Chainnigh

ROAD DESIGN SECTION,
1 DEAN STREET
KILKENNY.

Rev	By	Date	Description

Project:	KCC Salting Routes		
Component:	WInter MaIntenance		
Title:	Priority 3 Routes Newrath Area		
Designed By: SA	File Name:		Drawing No.
Drawn By: HS	Scale: NTS		KCC-WMP3-04
Checked By: SW	Date: November 2010		