



# ROISIN HANLEY ARCHITECTS LIMITED

"Lisieux House", 5 Charlemont Terrace, Crofton Road, Dun Laoghaire, Co Dublin  
Tel No (01) 2020806/202 0807 Fax No (01) 230 1495 email [roisin@rhanleyarchitects.com](mailto:roisin@rhanleyarchitects.com)

## **Photographic record of The Mayfair Ballroom and Mayfair site in context**



Aerial View of Site (outlined in red) and Local Context



# ROISIN HANLEY ARCHITECTS LIMITED

"Lisieux House", 5 Charlemont Terrace, Crofton Road, Dun Laoghaire, Co Dublin  
Tel No (01) 2020806/202 0807 Fax No (01) 230 1495 email [roisin@rhanleyarchitects.com](mailto:roisin@rhanleyarchitects.com)



Contextual context of building with car park to front





# ROISIN HANLEY ARCHITECTS LIMITED

"Lisieux House", 5 Charlemont Terrace, Crofton Road, Dun Laoghaire, Co Dublin  
Tel No (01) 2020806/202 0807 Fax No (01) 230 1495 email [roisin@rhanleyarchitects.com](mailto:roisin@rhanleyarchitects.com)



View of south elevation showing double pitched roof.



View of car park to South side of building in context



# ROISIN HANLEY ARCHITECTS LIMITED

"Lisieux House", 5 Charlemont Terrace, Crofton Road, Dun Laoghaire, Co Dublin  
Tel No (01) 2020806/202 0807 Fax No (01) 230 1495 email [roisin@rhanleyarchitects.com](mailto:roisin@rhanleyarchitects.com)



External canopy which is not coeval to the structure



Asbestos roof of main structure. St Canice's Cathedral to rear. And city wall to rear





# ROISIN HANLEY ARCHITECTS LIMITED

"Lisieux House", 5 Charlemont Terrace, Crofton Road, Dun Laoghaire, Co Dublin  
Tel No (01) 2020806/202 0807 Fax No (01) 230 1495 email [roisin@rhanleyarchitects.com](mailto:roisin@rhanleyarchitects.com)



The city wall and Breaghagh River adjacent to car park



# ROISIN HANLEY ARCHITECTS LIMITED

"Lisieux House", 5 Charlemont Terrace, Crofton Road, Dun Laoghaire, Co Dublin  
Tel No (01) 2020806/202 0807 Fax No (01) 230 1495 email [roisin@rhanleyarchitects.com](mailto:roisin@rhanleyarchitects.com)



The south elevation of the dance hall showing the extended outdoor terrace which is not coeval to the building. The pitched roof is asbestos. The city wall is visible to the rear.



Existing site context showing car park





# ROISIN HANLEY ARCHITECTS LIMITED

"Lisieux House", 5 Charlemont Terrace, Crofton Road, Dun Laoghaire, Co Dublin  
Tel No (01) 2020806/202 0807 Fax No (01) 230 1495 email [roisin@rhanleyarchitects.com](mailto:roisin@rhanleyarchitects.com)



Interior showing doors and ceiling tiles not coeval to the dance hall structure



# ROISIN HANLEY ARCHITECTS LIMITED

"Lisieux House", 5 Charlemont Terrace, Crofton Road, Dun Laoghaire, Co Dublin  
Tel No (01) 2020806/202 0807 Fax No (01) 230 1495 email [roisin@rhanleyarchitects.com](mailto:roisin@rhanleyarchitects.com)

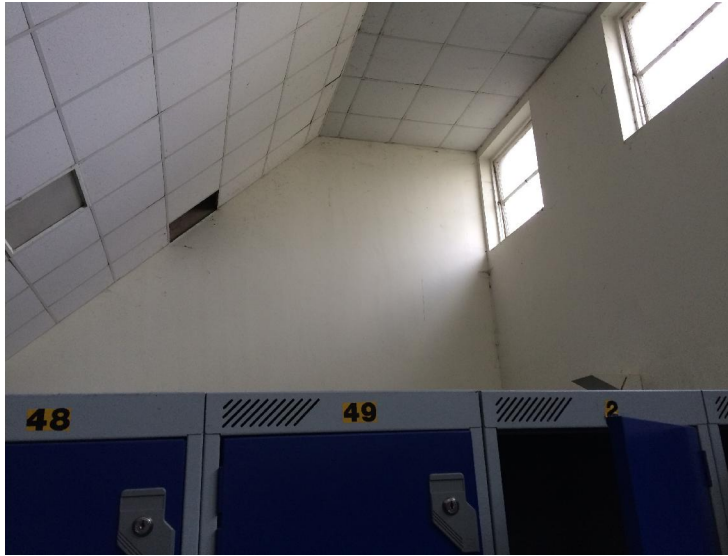

Interior photo showing form of trusses of the smaller pitch roof .The ceiling tiles are not coeval to the structure







# ROISIN HANLEY ARCHITECTS LIMITED

"Lisieux House", 5 Charlemont Terrace, Crofton Road, Dun Laoghaire, Co Dublin  
Tel No (01) 2020806/202 0807 Fax No (01) 230 1495 email [roisin@rhanleyarchitects.com](mailto:roisin@rhanleyarchitects.com)

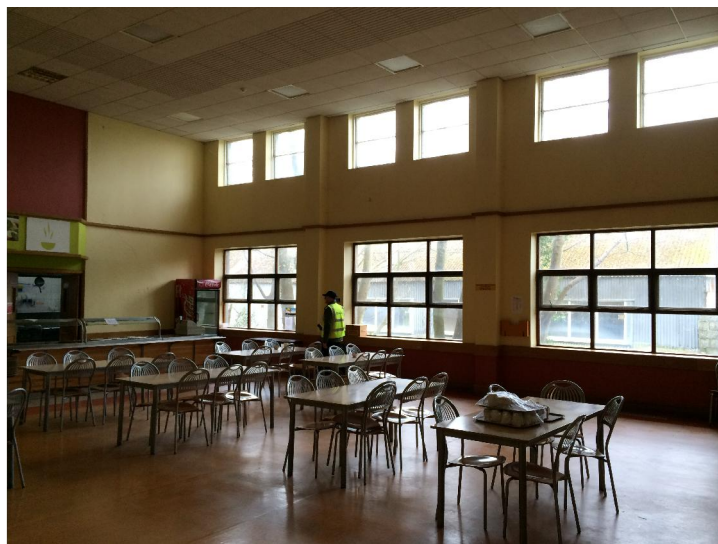

Interior photo showing former dance hall. The large trussed roof cannot be viewed due to ceiling tiles



# ROISIN HANLEY ARCHITECTS LIMITED

"Lisieux House", 5 Charlemont Terrace, Crofton Road, Dun Laoghaire, Co Dublin  
Tel No (01) 2020806/202 0807 Fax No (01) 230 1495 email [roisin@rhanleyarchitects.com](mailto:roisin@rhanleyarchitects.com)



Interior of office showing ceiling tiles and doors which are not coeval to the original structure





# ROISIN HANLEY ARCHITECTS LIMITED

"Lisieux House", 5 Charlemont Terrace, Crofton Road, Dun Laoghaire, Co Dublin  
Tel No (01) 2020806/202 0807 Fax No (01) 230 1495 email [roisin@rhanleyarchitects.com](mailto:roisin@rhanleyarchitects.com)



Interior of office showing ceiling tiles and doors which are not coeval to the original structure



# ROISIN HANLEY ARCHITECTS LIMITED

"Lisieux House", 5 Charlemont Terrace, Crofton Road, Dun Laoghaire, Co Dublin  
Tel No (01) 2020806/202 0807 Fax No (01) 230 1495 email [roisin@rhanleyarchitects.com](mailto:roisin@rhanleyarchitects.com)



Interior of office showing ceiling tiles and doors which are not coeval to the original structure







ROISIN HANLEY  
ARCHITECTS LIMITED

"Lisieux House", 5 Charlemont Terrace, Crofton Road, Dun Laoghaire, Co Dublin  
Tel No (01) 2020806/202 0807 Fax No (01) 230 1495 email [roisin@rhanleyarchitects.com](mailto:roisin@rhanleyarchitects.com)



Detail of existing concrete wall and window connection.  
There is no insulation or cavity the wall is constructed of  
concrete block



# ROISIN HANLEY ARCHITECTS LIMITED

"Lisieux House", 5 Charlemont Terrace, Crofton Road, Dun Laoghaire, Co Dublin  
Tel No (01) 2020806/202 0807 Fax No (01) 230 1495 email [roisin@hanleyarchitects.com](mailto:roisin@hanleyarchitects.com)



Service Yard to West of Existing Building detail of city wall to right of photo



Service Yard to West of Existing Building detail of concrete wall and concrete steps





ROISIN HANLEY  
ARCHITECTS LIMITED

"Lisieux House", 5 Charlemont Terrace, Crofton Road. Dun Laoghaire, Co Dublin  
Tel No (01) 2020806/202 0807 Fax No (01) 230 1495 email [roisin@rhanleyarchitects.com](mailto:roisin@rhanleyarchitects.com)