



19th March, 2019.

REPORT TO ELECTED MEMBERS:

RE: NAMING OF INFRASTRUCTURE.

Three items were discussed at the Naming of Infrastructure Committee Meeting held on Thursday, 14th March, 2019, and the Committee put forward the following proposals to the Elected Members for approval:

1. New Street through former Mart to rear of Padmore and Barnes.

This stretch of road runs from the edge of Wolfe Tone Street to the Castlecomer Road (Map attached). The Committee were in agreement that the previous Kilkenny Mart should be recognised. Kilkenny Co-Op has been consulted and is pleased to have reference made to the Mart in the area. Therefore, the Committee request the approval of the Members to name this stretch of roadway:

Old Mart Street.

2. New Urban Road from the Callan Road to Circular Road.

The Committee is bringing forward the following name for approval for the new link road between the Callan Road roundabout and connecting with the Circular Road at Roberts Hill (Map attached):

William Robertson Way

William Robertson was born in Kilkenny in 1770. He was probably a son or close connection of the nurseryman, William Robertson, who traded as 'William Robertson and Son' in Kilkenny. William Robertson was a well known reputable Architect in his time and much of his work is reflected in a number of landmarks in Kilkenny today such as; Courthouse, Kilkenny, St. John's Priory, Kilkenny, Kilkenny Castle, Jenkinstown House, Gowran Castle and Woodstock House.

William Robertson was a member of Kilkenny Corporation and records show he was Mayor of Kilkenny in 1831 (Brady, 2000). He died at Rosehill, the house which he had built for himself on the Callan Road, in May 1850 (IAA) and is buried in St. Mary's Church graveyard in Kilkenny City (Brady, 2000). Over the course of his career, he had many wealthy patrons, remodelled many Georgian buildings in the Gothic Revival style, while also designed new buildings to the fashion of the day: both Classical and Gothic Revival. He is responsible for many buildings of note, especially and almost certainly was the main designer / architect servicing the city in the early 19th century.

Contd./.....



II

3. Wetlands/Poulgour/Drakelands Lower between the Callan and Kilmanagh Roads.

As Members are aware the Wetlands/Poulgour/Drakelands Lower (Western Environs) area of Kilkenny is currently under development under the Local Infrastructure Housing Activation Fund (Map attached). Once complete the area will result in a planned neighbourhood to include 3,500 housing units. It is appropriate that this area should be named and the Naming of Infrastructure Committee request the approval of the Council to name this area:

Breaghagh Valley

4. Wetlands/Poulgour/Drakelands Lower between the Callan and Kilmanagh Roads.

The park planned for the Western Environs has an area of approximately 7 ha. Much of the lands in this area were, or, still are owned by St Kieran's College. The proposed name for this park is:

Father Tommy Maher Park

Father Maher went to school in St Kieran's College and taught there for many years serving as President of the College from 1973 to 1983. He trained the Kilkenny Senior Hurling Team for over 20 years and during that time guided Kilkenny to 7 All-Ireland wins. Fr. Maher is attributed with being the founder of modern hurling in Kilkenny. Fr. Tommy as he was affectionately known passed away in 2015 aged 92.

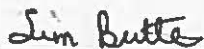

Tim Butler
Director of Services.



Includes Ordnance Survey of Ireland Mapping License No. "2019/27/CDMA/KilkennyCountyCouncil"

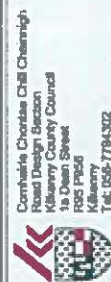

Comhairle Chionas Chill Chainnigh
Road Design Section
Kilkenny County Council
15 Dean Street
R32 P158
Kilkenny
Tel: 056-7794302

Planning Proposal:
The street continuing from Cantel's Place to the bridge will be proposed to be called St Cantel's Place.
From the bridge to the junction with Wolf Tone Street could remain Wolf Tone St (alternatively we would be changing the address for Auxiliary Hospital).
New street through the Old Mart is the only portion to be named.

Rev	By	Date	Description

Project: Road boundaries and layout (D18 Phase 1)
Component: New Road Name
The: D18 Phase 1 - Planning Proposal
Designed By: [Blank]
Drawn By: [Blank]
Checked By: [Blank]

Prepared: 04/03/2019
Revised: 04/03/2019
Date: 04/03/2019
Scale: 1:1000

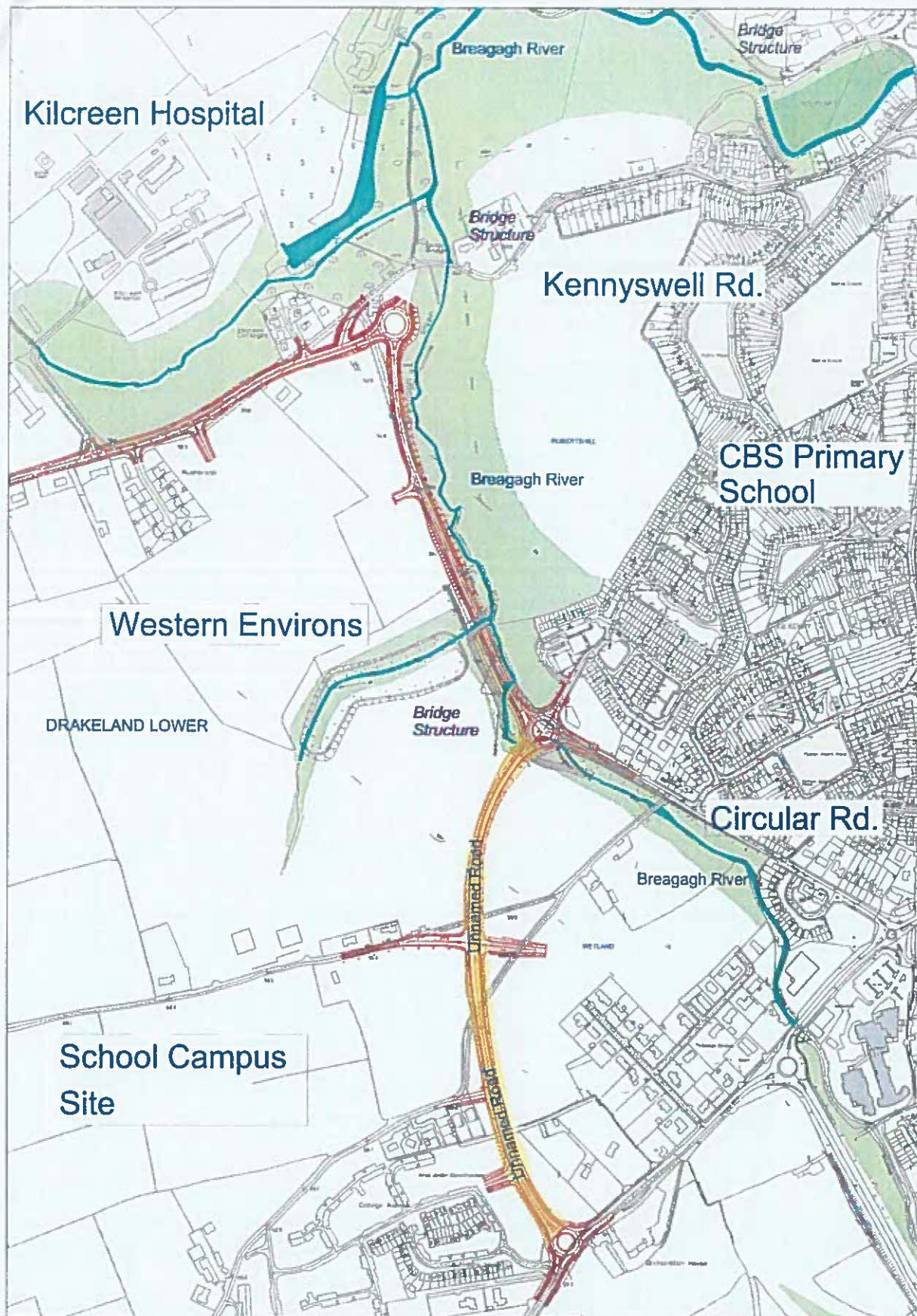

Rev	By	Date	Description

Project: Road Numbers and Names Western Environs		
Component:		
Title: Western Environs Naming Proposal		
Designed by:	File Name: NP-023-2019	Drawing No.
Drawn by: JF	Scale: NTS	NP-023-2019
Checked by:	Date: 27/02/2019	

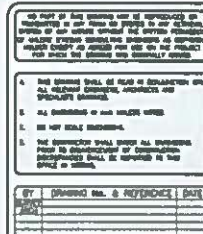

Site	Location	Date	Time	Observer
------	----------	------	------	----------

MOR
MALONE O'BRIEN
CONSULTING ENGINEERS

28 Ruckwies Office Park,
Clonsilla,
DUBLIN 14

Tel +353 1 280 2896
Fax +353 1 280 2890
Email info@mor.ie

St. Catherine's House,
Catharine Street
WATERFORD

Tel +353 51 679 896
Fax +353 51 679 826
Email info@waterford.mor.ie

KILKENNY COUNTY COUNCIL		COUNCIL MEETING	
WESTERN EMBRONS PHASE 1 INFRASTRUCTURE		WESTERN EMBRONS PHASE 1 OVERVIEW MAP WITH SATELLITE BATTERY	
AGENDA NUMBER	AGENDA NUMBER	AGENDA NUMBER	AGENDA NUMBER
17009	56702	DC	

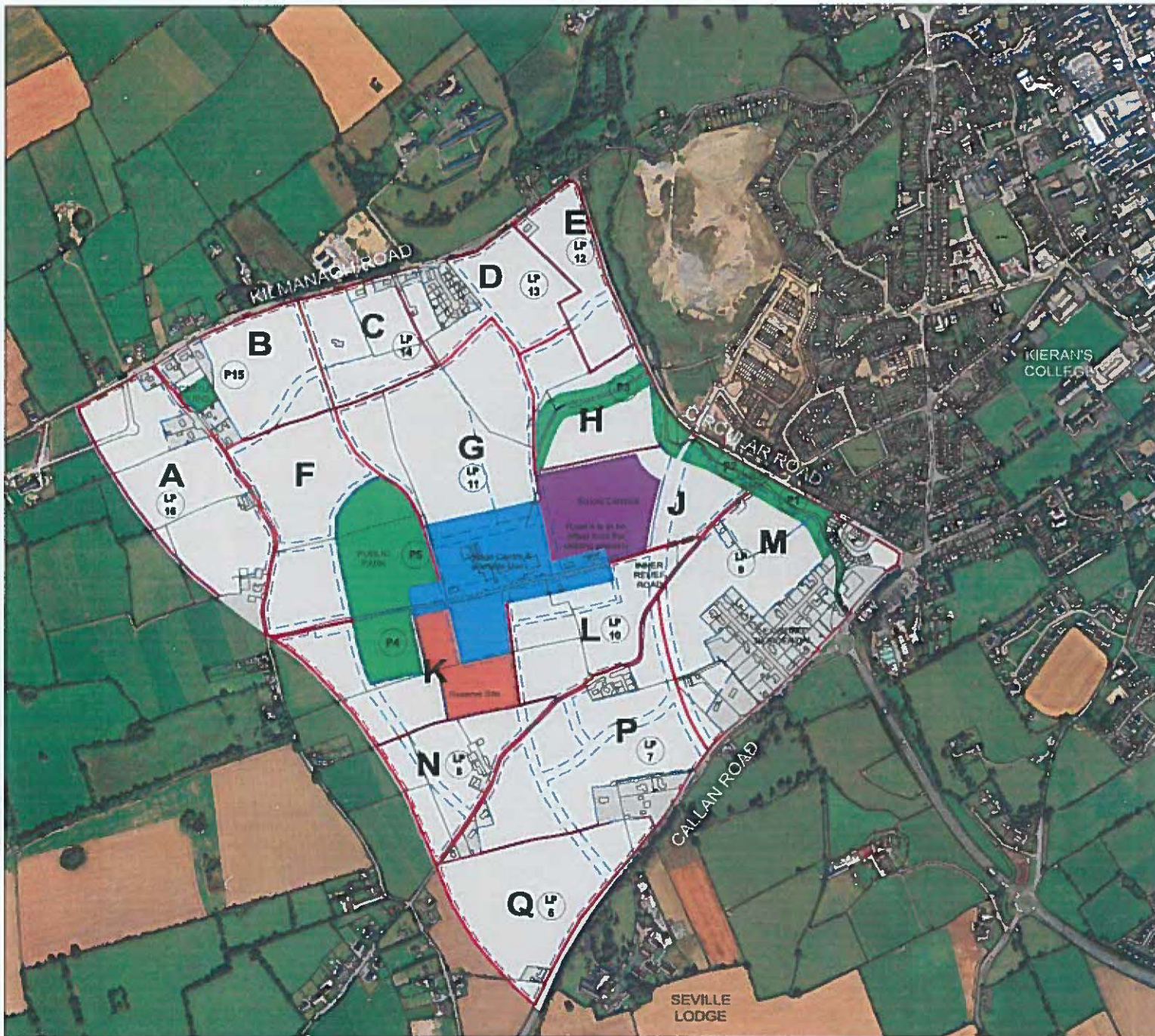

Kilkenny Western Environs

Local Area Plan

May 2004

DRAWING LEGEND

Gross Development Parcel

Net Development Parcel

Developed Lands

Primary Public Open Space

School Campus

Village Centre Use

Reserved site



Map 1

Development
Parcels

NOT TO SCALE